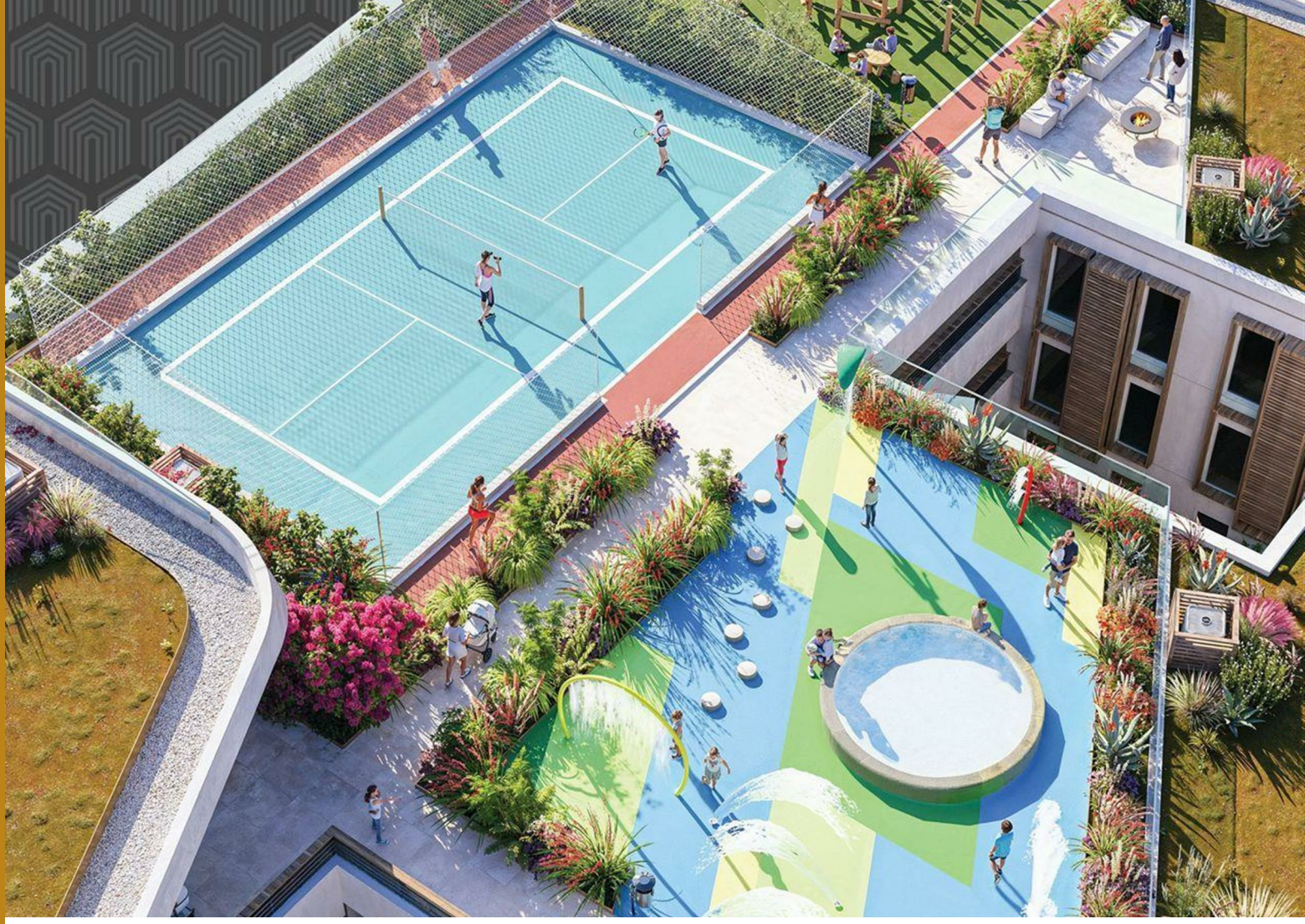

Monument Plaza

£805,000

Sir Winston Churchill Avenue

Chestertons is delighted to offer for sale, the opportunity to buy in Monument Plaza, Gibraltar. This brand new off-plan development has been meticulously designed to offer an enhanced lifestyle with superior facilities including a rooftop pool, relaxation area, gym, running track and a pickleball court. The location provides wonderful views and is situated within easy access to the border, local beaches and Ocean Village. Parking is also available with access from Winston Churchill Avenue.

Please contact us for more detailed information, specification and availability pack.

info@chestertons.gi +350 200 40041 chestertons.gi
26 - 30 Ocean Village Promenade, Ocean Village, Gibraltar

CHESTERTONS

Buckingham Properties (Gibraltar) Limited is an independently owned and operated business under licence from Chestertons

Monument Plaza

Sir Winston Churchill Avenue

3 bed

- Great views
- Convenient location
- Completion Summer 2028

2 bath

- Parking available
- Direct from developer
- Pool, gym and relaxation area

Additional Information

Internal 87 sq m
External 19 sq m

info@chestertons.gi +350 200 40041 chestertons.gi
26 - 30 Ocean Village Promenade, Ocean Village, Gibraltar

CHESTERTONS

Buckingham Properties (Gibraltar) Limited is an independently owned and operated business under licence from Chestertons